

KESHWA CHILD WELFARE CENTER
 VILL.- GHURMA, P.O.- PRAHARI KALAN,
 DIST:- SONEBHADRA, (U.P.)
 PIN- 231216

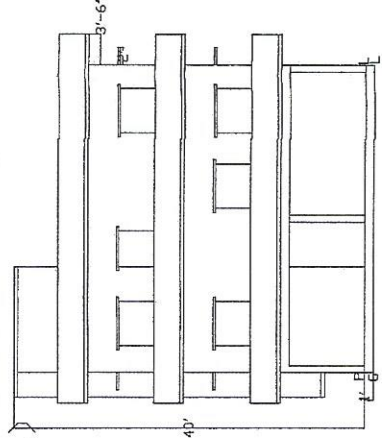

FRONT ELEVATION

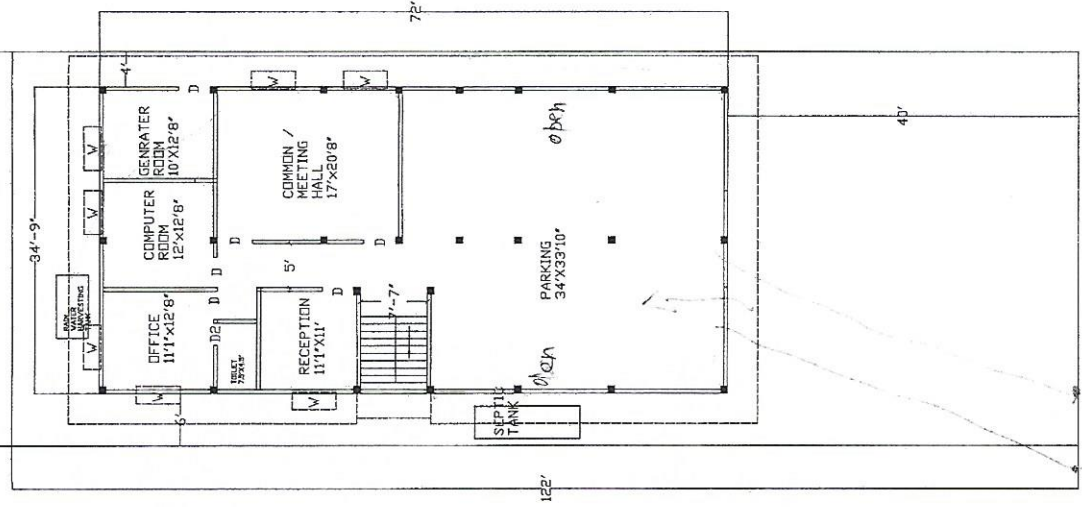

G.F. PLAN

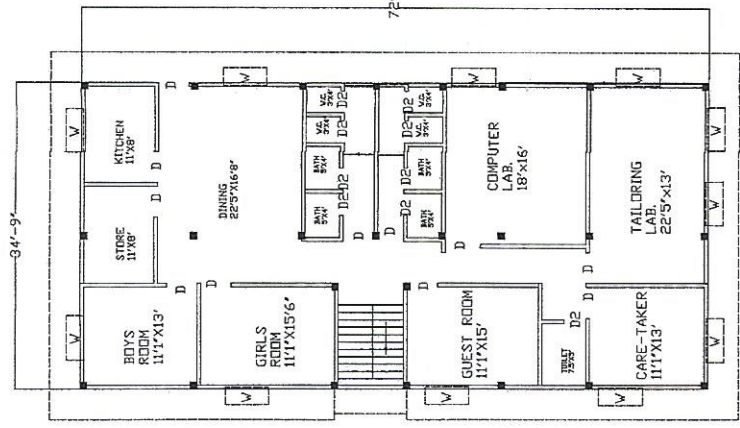

F.F. PLAN

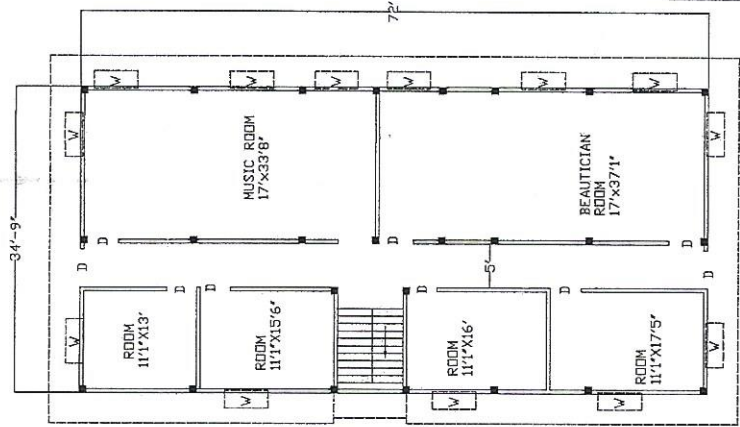

S.F. PLAN

- AREA STATEMENT
- | | | |
|-------------------------------------|-----------|------|
| 1. TOTAL PLOT AREA | = 5459.50 | SFT. |
| 2. PROP. COVD. AREA AT GROUND FLOOR | = 2502.00 | |
| 3. PROP. COVD. AREA AT FIRST FLOOR | = 2502.00 | |
| 4. PROP. COVD. AREA AT SECOND FLOOR | = 2502.00 | |
| 5. TOTAL COVD. AREA (GF+F.F.+S.F) | = 7506.00 | |

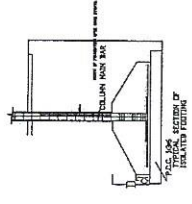

PREPARED BY

Er. P. K. Singh
 B. E. (Civil)
 License No. J/2008
 Registered & rec.
 Mohanraj Sonebhadra (U.P.)

OWNER'S SIGN.